

**Date:** Jun 20, 2024 **Author:** Heather Reddekop **Project:** Mill & Pave  
**Company:** GYB Traffic Control Ltd. **Contact:** Heather Reddekop **Start Date:** Jun 24, 2024  
**End Date:** August 30, 2024

**Comments:**  
 Address: 47564 Chartwell Dr, (Bridge deck)  
 The work will take place on both sides of the road, one lane at a time.  
 Milling out old asphalt and replacing with new asphalt.  
 Job is weather permitting.

Manifest		Legend	
16 x	Cone		Cone
4 x	C-001-1		Work Area
4 x	C-004		
4 x	High Visibility Flag Target		
3 x	C-029		
1 x	C-030-8		
1 x	Flagger		
1 x	R-004 Max 50 km/h		
1 x	Traffic Controller Stop		

**MAXIMUM**  
**50**  
 km/h



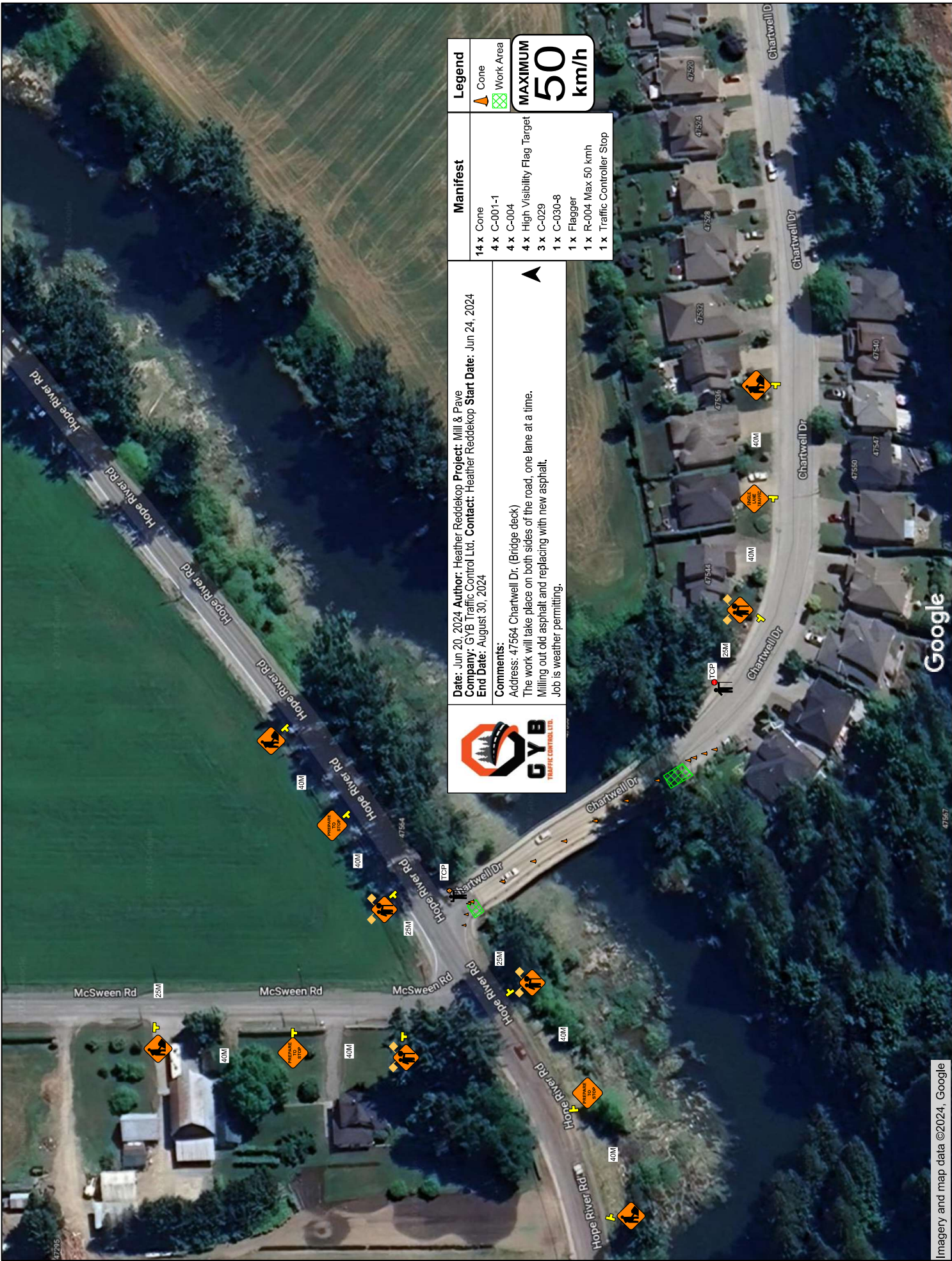

**Date:** Jun 20, 2024 **Author:** Heather Reddekop **Project:** Mill & Pave  
**Company:** GYB Traffic Control Ltd. **Contact:** Heather Reddekop **Start Date:** Jun 24, 2024  
**End Date:** August 30, 2024

**Comments:**  
 Address: 47564 Chartwell Dr. (Bridge deck)  
 The work will take place on both sides of the road, one lane at a time.  
 Milling out old asphalt and replacing with new asphalt.  
 Job is weather permitting.

Manifest	Legend
14 x Cone	Cone
4 x C-001-1	Work Area
4 x C-004	<b>MAXIMUM</b> <b>50</b> <b>km/h</b>
4 x High Visibility Flag Target	
3 x C-029	
1 x C-030-8	
1 x Flagger	
1 x R-004 Max 50 kmh	
1 x Traffic Controller Stop	